Georgia State University
ScholarWorks @ Georgia State University

College of Law Annual Reports | College of Law Operational Documents

October 1998

1997-1998 Annual Report

Georgia State University College of Law

Janice C. Griffith

Follow this and additional works at: http://scholarworks.gsu.edu/col_25th_ar

Recommended Citation
Georgia State University College of Law and Griffith, Janice C., "1997-1998 Annual Report" (1998). *College of Law Annual Reports.* Paper 20.
http://scholarworks.gsu.edu/col_25th_ar/20

This Article is brought to you for free and open access by the College of Law Operational Documents at ScholarWorks @ Georgia State University. It has been accepted for inclusion in College of Law Annual Reports by an authorized administrator of ScholarWorks @ Georgia State University. For more information, please contact scholarworks@gsu.edu.

ANNUAL

REPORT

1997 - 1998

GEORGIA STATE UNIVERSITY

ANNUAL REPORT

FY98

COLLEGE OF LAW

JANICE C. GRIFFITH, DEAN
AUGUST, *1998*

Major Accomplishments

The past year has been one of significant accomplishment for the College of Law, its faculty and students. With the close of the FY98 fiscal year, Dean Janice Griffith concludes her second year as the leader of the College of Law. Guided by the college's strategic plan and Dean Griffith's own articulated objectives for the law school, the College has made great strides in promoting technological proficiency among faculty, staff, and students and integrating technology into instruction, expanding international relationships, strengthening and increasing community outreach and public service, and fostering and supporting greater faculty research and scholarly activities.

Georgia State College of Law continues to be in the forefront of the technological revolution overtaking legal education. This is the conclusion from attendees at various ABA and AALS meetings, particularly the Computer Assisted Legal Instruction Conference in Chicago. Our professor, Patrick Wiseman, was again an invited speaker on the program of that conference to share with other law schools from around the country the innovative use of technology at Georgia State College of Law. From the enthusiasm of a few, the law school now sees more and more law faculty using e-mail and chat room discussion groups, on-line Internet assisted classroom instruction, and instructional materials in electronic format. The College's home page with its Meta-Index for U.S. Legal Research has received yet another favorable mention as an outstanding and useful website to legal scholars.

This past year the College secured new computers and established a windows environment for all faculty and staff and student stations. Computer projection systems were added to several classrooms, and the installation of network ports at Law Library carrels and all seats in the College's largest lecture hall was initiated and will be completed during the fall semester. Extensive training was conducted by the College's computer support staff for faculty and staff while the Electronic Services Librarian directed mandatory training for first year students. Following William Gregory last year, two law professors are participating in the Board of Regents "Connecting Teachers and Technology Faculty Institute" during the coming year, Patrick Wiseman and Jack Williams.

The College of Law's comparative dispute resolution program based in Linz, Austria and involving most of the arbitration courts in Central Europe received an important endorsement this past year with the receipt of accreditation by the American Bar Association. The process required submission of appropriate descriptive documents and a site visit in Europe by an ABA representative. Accreditation indicates a quality learning experience and permits the enrollment of students from other ABA accredited law schools besides Georgia State.

The students and faculty traveling to Austria and Central Europe this past summer numbered among the largest group of participants ever. Important in the building of relationships was an official visit by Dean Griffith to Johannes Kepler University, Linz, Austria, which serves as the base of operations for the summer program. Dean Griffith's visit and the teaching of Professor E. R. Lanier at Johannes Kepler University during the summer were appropriate reciprocal actions in light of previous visits to Georgia State by Professors Hans Dolinar and

Walter Buchegger. **As** part of the relationship with the Austrian university, the College of Law at Georgia State hosts for several weeks a delegation of Austrians students and professors in the early fall of each year.

A developing international initiative, growing out of this valuable summer program in Central Europe, is the embryonic Consortium on Transnational Civil Dispute Resolution. This entity will unite Georgia State and other associated institutions in the United States with the major arbitral courts in Central Europe, including those of Austria, Hungary, Slovenia, and Croatia. Developmental discussions took place this past year between the courts and our Professor E. R. Lanier. Furthermore, Georgia State sent a technical representative (with a J.D. from Georgia State) conversant with global communication technologies to survey future computer network links with potential consortium members. Further explorations will take place this corning year and the summer of 1999.

Related to the summer student program as well as the developing relationship between the arbitral courts in Europe was the visit to the law school of Dr. Marie-Beatrix Tupy, the Secretary-General of Vienna Arbitration Court, during the latter part of October, 1997. Judge Tupy spoke to law classes, and a variety of professional organizations in Atlanta, and the Savannah Economic Development Authority. A valuable component of her visit was consultation with Professor Doug Yarn, who directs the Board of Regents sponsored Consortium on Negotiation and Conflict Resolution.

Our faculty and students had an enriched learning experience this past fall semester because of the visit of two students from Croatia. They came to Georgia State under the auspices of the International Connection, a cooperative venture of representatives from the Atlanta Bar Association, the bench and bar, the private sector, and the College of Law. The students each took three academic courses at the law school, held externships, and visited area courts and law firms. The International Connection achieved this student visit with the assistance of the American Bar Association's Central and East European Law Initiative, which has been involved with previous visits to Georgia State by Bulgarian law students and law school administrators as well as faculty exchanges to Bulgaria and Central Asia by our Professor Charles Marvin.

The College continued its efforts in strengthening and increasing community outreach and public service with a number of notable activities. Nancy Johnson, Professor of Law and Director of the Law Library, continues to serve on the Executive Board of the American Association of Law Libraries. Marjorie Knowles is a member of the Visiting Committee for the Harvard Law School. Michael Landau, in the field of intellectual property law, is on the board of directors for NEXUS Center for Contemporary Art and the Atlanta Lawyers for the Arts and serves as a Pro Bono consultant to The Metropolitan Museum of **Art** in New York City. Charity Scott, an authority on health law, serves as chair of the Health Law Section of the State Bar of Georgia and is the editor of Georgia Health Law Developments. Eric Segall is Executive Officer, Association of American Law Schools Section on Federal Courts. Dean Janice Griffith is immediate past chair of the American Bar Association Section on State and Local Government Law, a member of the Executive Committee of the Association of American Law Schools section on State and Local Government Law, a member of the Joint Commission on Financing Legal Education, and is chair

of the Association of American Law Schools new teacher workshop. Mark Budnitz is Chairman of the Board, Consumer Law Center of the South. Anne Emanuel serves as board secretary for the Georgia Center for Law in the Public Interest. Marjorie Girth continues to serve on the Georgia Supreme Court's Commission on Equality and the Committee on Standards of the Profession for the State Bar of Georgia. Bernadette Hartfield serves the Services and Programs Committee of the Law School Admissions Council, is Co-Chair, Program Committee, Family Inn of Court, and is a member of the Commission on Family Courts of the State Bar of Georgia. L. Lynn Hogue is a member of the board of the Georgia Historical Foundation, Inc.

An important link to the community is the College's Board of Visitors. Composed of prominent figures in the law and other fields of endeavor, these persons advise the Dean as well as serve as a conduit for the dissemination of news of the law school to the greater Atlanta community. The Board was expanded this past year with the addition of State Representative Jim Martin, Charles Battle, President of Central Atlanta Progress, Thomas Hills, President of Wachovia Bank of Georgia, John Culhane, General Counsel for the Coca-Cola Company, plus two of our own graduates, Scott Petty and Peggy Walker. The Board was most helpful in discussing aspects of the College's strategic plan as the faculty developed action items for implementation. Another valuable contribution of the Board was strategies for securing endowed scholarships, discussions that led ultimately to the establishment of the Burge Family Scholarship of $100,000.

Two outreach activities linking the law school with the greater community, the new Family Inn of Court and the electronic signature of court documents project, also contributed to instructional and research efforts,. The Georgia Family Law American Inn of Court promotes law practice excellence, high standards of professionalism, and increased civility among members of the family law bar. Selected third year students are teamed with masters, who are judges and attorneys with 10 or more years of experience, and barristers, who are attorneys with three to 10 years of experience, and together present educational program to the organization. Professors Bernadette Hartfield and Mark Kadish are program co-chairs for the Inn and faculty advisers to the students.

The Electronic Filing of Court Documents Project is a joint effort of the College of Law and the Center for Digital Commerce of the College of Business Administration. Researchers are designing a prototype system for filing documents electronically in Georgia's state courts, and Georgia State is the only educational institution to be chosen as one of the seven pilot projects. Professor Mark Budnitz and staff attorney and computer specialist Todd Vincent work with key legislators and government officials as they prepare a blueprint and prototype that will allow attorneys and others to file court documents online whereby key cryptography permits binary digits to serve as secure electronic "signatures".

The Consortium on Negotiation and Conflict Resolution significantly expanded its activities this last year. Besides its ongoing research into the nature of conflict and the theories and principles of resolution, a major component of education and training was added with the hiring of Lin Inlow in August of 1997. With an extensive background in counseling and mediation, Lin Inlow serves as the director of Conflict Resolution Education and Training, with a

primary focus on supporting the Board of Regents Initiative and Policy Direction on Conflict Resolution throughout the university system. She offers consultation services to individual institutions,'develops and implements training programs at the institution and system levels, and manages a cadre of contract trainers. She also manages a system-wide program of providing mediation services to institutions desiring "outside" mediators to resolve problems.

The Tax Clinic for the College of Law was honored by U.S. Senator Paul Coverdell for its service to taxpayers. The activities of the Tax Clinic and observations by the director, Professor Ronald Blasi, were news worthy this past year in light of the current issues of Internal Revenue abuses and taxpayers rights. The Clinic serves low-income individuals who are involved in disputes with the IRS. Since its inception, the clinic has served the community by handling over 500 cases. It is the only such clinic in the southeast and is a unique learning experience for Georgia State students, both in law and in the tax program of the College of Business Administration.

The College of Law is actively seeking ways for interdisciplinary cooperation. As mentioned, the electronic filing of court documents is an interdisciplinary research and outreach effort between Law and the College of Business Administration. The Tax Clinic now accepts graduate students in tax from the Business School as student participants. The joint JD and MBA program is one of longstanding, and conversations continue about a similar arrangement with the Masters of Tax and Juris Doctor programs. The joint MPA/JD program has generated much interest, and the Law and Policy Studies are sharing graduate research assistants that are enrolled in the joint program. To better foster understanding between law and other academic units, the faculties of the Law School and Policy Studies have met together. There have also been a number of brown bag lunches where Law has invited the faculty of other departments to meet and socialize.

The faculty of the College continued their impressive record of scholarly research and publications, building an ever greater professional reputation for themselves and contributing to an increasing scholarly reputation for the College and the University. Notable scholarly books published by the College of Law faculty include Doug Yarn's two volumes on alternative dispute resolution, with one for Georgia practice and procedure and the second one for North Carolina; a second edition of Ellen Podgor's White Collar Crime in a Nutshell; the 1997 edition of Courtroom Handbook on Georgia Evidence by Paul Milich; Michael Landau's 1997-98 Licensing Law Handbook; and Mark Budnitz's supplements to The Law of Lender Liability.

The following represents faculty members who published scholarly articles this past year: Mark Budnitz, Catholic University Law Review; William Edmundson, Iowa Law Review; Anne Emanuel, William and Mary Bill of Rights Journal; Victor Flatt, Boston College Environmental Affairs Law Review; Mark Kadish, American University Law Review and Michigan Journal of International Law; Marjorie Knowles, Mercer Law Review; E. R. Lanier, Croatian Arbitration Yearbook 139; Basil Mattingly, Marquette Law Review; Mary Radford, Handbook for Georgia Probate Judges; Natsu Saito, Asian Law Journal and Inter-American Law Review; Charity Scott, Antitrust Law Develouments; Eric Segall, UCLA Law Review; Ellen Taylor, Arizona Law Review; and Jack Williams, University of Miami Law Review and Wake Forest Law Review.

The Law Library continues to provide excellent service to faculty, students, and the public. Important achievements of the past year include increased fbnding for the permanent acquisitions budget as well as much appreciated support from the University with year-end contingency funds. The additional $75,000 of permanent fbnding resulted in a total acquisitions budget for 1997-98 of $656,000. The Law Librarian worked with the University Center Space Reallocation Program which identified 5,980 gross square footage adjacent to the Law Library on Collins Street for future expansion of the Library to meet upcoming accreditation issues. The College of Law is greatly encouraged by this plan and appreciates the Provost's support for the Library's needs to be addressed by this committee. It is hoped that fbnding from the Regents for this project will be forthcoming.

Computers and electronic media receive ever greater attention and resources of the Law Library. This past year the training lab computer equipment was upgraded with better machines. The librarians and staffused the lab for WESTLAW and LEXIS training along with Internet training. Funding was received through Quality Improvement to network seventy-seven carrels, and when completed this fall will enable students to use their laptops in the Library to do their own computing or to connect to the software available in the computer laboratory. The Georgia General Assembly has funded the new "Statewide Library System" allowing the Library to purchase updated software for ordering materials, circulating books, and accounting. A significant event this past year was the implementation of the Paw Print program by Information Systems and Technology, whereby cost controls have been placed on the campus-wide problem of excessive printing in the computer labs by students. Another technical improvement was the conversion from a wand to a swipe system for checking out library materials, made possible by the implementation of the university wide Panther Card.

Dean Griffith and the staff of the College have been devoting an increasing amount of time and resources to development and community cultivation. This past year was one of great success, with two endowed gifts. W. Lee Burge made a generous $100,000 donation for the establishment of an endowed scholarship fund, to be known as the Burge Family Scholarship. To be used as a recruitment tool, the Burge Family Scholarship will be awarded to meritorious applicants to the college. Mr. Burge was chair of the Board of Regents in 1974 when the College of Law was approved. He was instrumental in raising private and public support at the time and continues assisting the College today by service on the Board of Visitors.

Henry J. Miller, a respected legal mind and an outstanding lawyer now in retirement, donated $750,000 for the establishment of an endowed chair. The donation was made in conjunction with the eminent chair program of the Board of Regents, whereby an additional $250,000 is added to the fund by the State of Georgia. Upon Mr. Miller's request, the chair will bear the name of Ben Johnson, Jr., the founding dean of the Georgia State College of Law and a longtime acquaintance of Henry Miller. The College's semi-annual distinguished lecture series bears the name of Henry Miller and is supported by his colleagues in the legal community in honor of his many contributions. The Ben Johnson Chair is the first endowed chair for the College of Law.

Other development news of note is the increased giving of law alumni and the strengthening relationship of the College with the Atlanta Law School Foundation. The Atlanta Law School Foundation funds full scholarships for a number of students each year. The number available to Georgia State has increased, and this past year the College worked diligently to formalize the procedures for selection and review of candidates to better serve the intended purpose of the program.

Of no small importance to the long range development of the College of Law was the successful drafting and approval of action plans to support the College's established strategic plan. With the hard work of Professor Anne Emanuel and her committee, the College and its leadership now have faculty approved quantifiable objectives whose implementation will further the strategic plan.

Important personnel actions accomplished for the last year were the hiring of Shubha Ghosh as Associate Professor of Law, Stephen Joyner as Director of Administrative Services and Computer Support, and Karen Douglas as Acquisitions Librarian.

Progress in Assessing Institutional Effectiveness

The College of Law has long identified several instruments or measures to assess institutional effectiveness. Success of student teams in moot court and mock trial competitions reflect the rigorous intellectual preparation and practical lawyer skills that student receive in class. The College of Law has a long record of student achievement, and the past year proved no different. The team of the College's student chapter of the National Association of Criminal Defense Lawyers was a semifinalist in the national competition in Chicago. In the Jessup International Moot Court Southeast Regional Competition, the Georgia State team placed third. Team members representing the college at the Regional Trademark Moot Court Competition won Best Oralist Team and Second Best Brief. Georgia State advanced to the quarter finals for the Southern Region in the American Bar Association National Appellate Advocacy Competition. In the National Labor Law Moot Court Competition, the our student team was a quarter finalist, and one member of the team was named Top Oralist. Another team won the Southeastern regional competition in the Association of Trial Lawyers mock trial competition.

A valuable tool for measuring institutional effectiveness for the College of Law is the success rate of students sitting for the Georgia Bar examinations. Successful passage of such examinations are a requirement for entry into the legal profession. From its inception, the College of law at Georgia State has built an impressive record of success on bar examinations. The passage rates for all takers for the July, 1997 sitting for the Bar was 84.6% with the rate for first time takers being 86.8%. Changes in the structure of the bar exam for the February, 1998 testing resulted in an overall decline in test scores for all students from all schools. The passage rate of first time takers among Georgia State students and graduates numbered 75.6%. The overall passage rate for all takers from all schools was 60.5%.

Employment statistics six months after graduation are a standard measure used for assessing legal education and are annually collected by the College's accrediting agency, the

American Bar Association, and by U.S. News and World Report for its edition on rating graduate and professional schools in America. The figures for the class of 1997 show an employment rate of 93.09%. Employment in large (51 to 100 lawyers) and very large (over 100) firms is prized and highly competitive. The percentage of Georgia State graduates employed in this category has been steadily increasing and represents 11.43% of the 1997 class. This means that our chosen graduates were picked from regional and national pools of graduates representing some of the most prestigious law schools in the country.

Judicial clerkships are another prestigious category of employment. The increasing number of judicial clerkships that our students receive indicate the increasing reputation of Georgia State as a school of quality legal instruction. Some seventy-two Georgia State graduates have served as judicial clerks at all levels of the courts with eight selected during the period of time covered by this report. Three of these clerks are serving with judges in the Federal Courts.

Another measure of the effectiveness of legal instruction received as a student at Georgia State's College of Law is the success of graduates in achieving partner in prestigious law firms, appointment of election to the bench, and service as legal counsel for major corporations. Georgia State graduates are now partners in Alston & Bird; Arnall, Golden & Gregory; Holland & Knight; Jones, Day, Reavis & Pogue; Kilpatrick & Stockton; Powell, Goldstein, Frazier & Murphy; Long, Aldridge & Norman and others. A number of Georgia State College of Law graduates serve a assistant district attorneys and magistrate judges, and Beverly Collins sits on the State Court of Cobb County. Numerous corporate legal offices employ College of Law graduates including AT&T, BellSouth, Cox Enterprises, Equifax, Federal Reserve Bank, Georgia Power, and Georgia-Pacific.

APPENDECIES TO 1997-98 ANNUAL REPORT

A. PUBLICATIONS

1. Books

Bross, James

1997 Supplement to Servitudes, 7 THOMPSON ON REAL PROPERTY $62 at 499 (D. Thomas ed., 1994)

1997 Supplement to Georgia, 6 WATERS & WATER RIGHTS (R Beck ed., 2d Ed., 1995)

Budnitz, Mark

THE LAW OF LENDER LIABILITY, 1997 Cumulative Supplement No. 1, Boston, Warren Gorham & Lamont (1997).

THE LAW OF LENDER LIABILITY, 1996 Cumulative Supplement No. 2, Boston, Warren Gorham & Lamont (1997).

COUNSELING AND REPRESENTING FINANCIALLY DISTRESSED BUSINESSES 1997 Supplement.

Landau, Michael

1997 -98 LICENSING LAW HANDBOOK (WEST Group 1997)

A. Lindey & M. Landau, LINDEY ON ENTERTAINMENT, PUBLISHING & THE ARTS: AGREEMENTS AND THE LAW (2d. ed), 5 Volume Set (WEST Group)
Release No. 39 - March 1997
Release No. 40 - June 1997
Release No. 41 - October 1997
Release No. 42 - March 1998

R. Fremlin, ENTERTAINMENT LAW (Clark Boardman Callaghan) **Author of 1997 Annual Supplement** (July 1997)

Milich, Paul

COURTROOM HANDBOOK ON GEORGIA EVIDENCE, 1997 Edition (West Publ. 1997), 315 **pages.**

1997 Pocket Part, GEORGIA RULES OF EVIDENCE, (West Publ.) 66 pages.

Podgor, Ellen

Ellen S. Podgor & Jerold H. Israel, WHITE COLLAR CRIME IN A NUTSHELL, 2d. Ed., West Publishing Co. (1997) 452 pages

Williams, **Jack**

Kennedv. Countryman. and Williams on Bankruptcy Law & Procedure (Six Volumes)(Aspen Law & Businessformerly Little, Brown & Company) (with Vern Countryman & Frank R. Kennedy).

Volume 1: Partnerships and Partners Under the Bankruptcy Code (1997).

McQueen & Williams on Tax Aspects of Bankruptcv Law and Practice (3d ed.) (Two Volumes)(Clark Boardman Callaghan 1997)(with C. Richard McQueen).

Tax Aspects of Bankruptcy Law and Practice (2d ed.) (Two Volumes)(Shepard's/McGraw-Hill 1994)(with C. Richard McQueen).

Cumulative Supplement Mar. 1997

Yarn, Douglas

Alternative Dispute Resolution: Practice and Procedure in Georgia (2d edition, The Harrison Company Publishers, 1997, 450 pages).

Alternative Dispute Resolution: Practice and Procedure in North Carolina (The Harrison Company Publishers, 1997, 430 pages).

2. Articles, Essays, **and** Chapters

Budnitz, Mark

'The FTC's consumer Protection Program During the Miller Years: Lessons for Administrative Agency Structure and Operation," 46 Catholic U. L. Rev. 371 (1997)(80 pages).

"Stored Value Cards and the Consumer: The Need for Regulation," 46 American U. L. Rev. 1027 (1997)(46 pages) Symposium Issue on The Electronic Future of Cash.

Edmundson, William

"The Antinomy of Coherence and Determinacy," 82 Iowa Law Review 1-20 (1996)

Emanuel, Anne

Lynching and the Law in Georgia circa 1931: A Chapter in the Legal Career of Judge Elbert Tuttle, WM. & MARY BILL OF RIGHTS JOURNAL (Winter 1997).

Flatt, Victor

A Dirty River Runs Through It (The Failure of Enforcement in the Clean Water Act), 25 Boston College Environmental Affairs Law Review (Silver Anniversary Edition) 1-45 (Vol. 1, Fall 1997).

Kadish, Mark

The Drug Courier Profile: In Planes. Trains and Automobiles. and Now in The Jury Box, 46, American University L. Rev., 747-791 (1997).

Article 36 of the Vienna Convention on Consular Relations: A Search for the Right to Consul, 18, Michigan Journal of International Law 566-613 (1997).

Knowles, Marjorie

"Choice of Law: How It Ought to Be," Roundtable Discussion, 48 Mercer Law Review 639 (1997).

"The Essays of Warren Buffet: Lessons for Corporate Lawyers," Comments, 19 Cardozo Law Review 719 (1997).

Landau, Michael

1998 Wilev Intellectual Property Update (edited by A. Askew and E. Jacobs) Author of Chapter 10, Copyright, Sound Recordings, Musical Compositions, and "Publication." (April 1998)

Personal Jurisdiction on the Internet: Does World-Wide Volkswagen Ride on the Information Superhighway?" 20 Licensing Law and Business Report ___ (1998)

"Problems Arising out of the Use of 'www.trademark.com': The Application of Principles of Trademark Law to Internet Domain Name Disputes," 13 Georgia State Law Rev. 455 (1997)

Lanier, E. R.

Invisible Barriers in United States Law to the Recognition and Enforcement of International Commercial Arbitral Agreements and Awards, 3 Croatian Arbitration Yearbook 139 (1996) (appeared in January 1997)

Mattingly, Basil

Sale of Property Of The Estate Free And Clear Of Restrictions And Covenants In Bankruptcy, 4 *Am.* Bankr. Inst. L. Rev. 431 (1996) (actually printed in 1997)

The Shift From Power To Process: A Functional Approach To Foreclosure Law, 80 Marq. L. Rev. 77 (1996) (actually printed in 1997)

Podgor, Ellen

Essay, *Globalization and the Federal Prosecution of White Collar Crime,* 34 AMERICAN CRIMINAL LAW REVIEW 325-346 (1997) (Essay preceding Twelfth Survey of White Collar Crime)

Reviews In Review 21 THE CHAMPION 48 (December 1997)

Reviews In Review 21 THE CHAMPION 39 (November 1997)

Reviews In Review 21 THE CHAMPION 44 (September/October 1997)

Reviews In Review 21 THE CHAMPION 31 (August 1997)

Reviews In Review 21 THE CHAMPION 46 (July 1997)

Reviews In Review 21 THE CHAMPION 27 (June 1997)

Reviews In Review 21 THE CHAMPION 45 (May 1997)

Reviews In Review 21 THE CHAMPION 35 (April 1997)

Reviews In Review 21 THE CHAMPION 59 (March 1997)

Reviews In Review 21 THE CHAMPION 49 (January/February 1997)

Radford, Mary

"Georgia's New Probate Code," (with Skip Sugarman), 13 Georgia State University Law Review 605 (June, 1997

"The Affirmative Action Debate," chapter in the Industrial Relations Research Association 50th Anniversary Volume: Government Regulation of the Employment Relationship (Bruce Kaufman, ed.)

(December, 1997)

Propst, Floyd, Handbook for Georgia Probate Judges (1997): extensive revisions of Chapters 2-12 to reflect the changes brought about by the new Georgia Probate Code

"Employment Discrimination" and "The Transformation of Sex Discrimination Law & Theory," essays published in the Florida Legal Information Center's work entitled Feminist Jurisprudence, Women and the Law: Critical Essays. Articles and Bibliography (1998) (Fred D. Rothman & Co.)

Saito, Natsu

Unconscious: The "Just Say No" Response to Racism, 82 Iowa *L.* Rev. 1503-1520 (1996) (actually published spring 1997)

Model Minority, Yellow Peril: Functions of "Foreignness" in the Construction of Asian American Legal Identify, 4 Asian Law Journal (U.C. Berkeley) 71-95 (Spring 1997).

Beyond Civil Rights: Considering "Third Generation" International Human Rights Law *in the United States,* 28 Inter-American Law Review (U. of Miami) 387-412 (1996-1997) (published spring 1997).

Alien and Non-Alien Alike: Citizenship, "Foreignness" and Racial Hierarchy in American Law, 76 Oregon L. Rev. (Spring 1997).

Scott, Charity

Essay: "The Easy Way Out," THE ATLANTA JOURNAL/THE ATLANTA CONSTITUTION, p. A9 (January 21, 1397).

Chapter: "Health Care Industry," Antitrust Law Developments (4th ed.) (American Bar Association: 1997), pp. 1256-1288 (co-authored with Neil Motenko).

Segall, Eric

"The Skeptic's Constitution", UCLA Law Review (June 1997).

Taylor, B. Ellen

Teaching an Old Law New Tricks: Rethinking Section 16, 39 Ariz. *L.* Rev. 1315 (1997).

Williams, Jack

Title VII and the Reserve Clause: A Statistical Analysis of Salary Discrimination in Major League

Baseball, 52 U. Miami L. Rev.401-467 (1997)(with Jack C. Chambless).

A Comment on the Tax Provisions of the National Bankruptcy Review Commission *Report:* The Good, *The* Bad, and *The* Ugly, 5 *Am.* Bankr. Inst. L. Rev. ___ (1997).

National Bankruptcy Review Commission Recommendations on Tax Policy: Individual Debtors, Discharge, and Priority of Claims, 14 Bankr. Dev. J. 101-171 (1997).

An Empirical Study of the Disposition of Quality *of Life* Crimes in Atlanta Municipal Courts (Georgia State University 1997).

A Statistical Approach to Claims Estimation in Bankruptcy, **32** Wake Forest **L.** Rev. 1119-1155 (1997)(with David S. Salsburg).

3. Conference Proceedings and Abstracts

a. Invited Papers

Budnitz, Mark

"Privacy and the Cyber-Consumer: The Need to Regulate the Fundamentals," Conference on government application of electronic commerce (Sept. 1997).

"Privacy Protection for Consumer Transactions in Electronic Commerce: Why Self-Regulation is Inadequate," (invited paper for symposium issue of South Carolina Law Review)

Bross, James

Workshop on "The Fair Housing Act and Assisted Living" for Spring, 1998, Rocky Mountain Land Use Institute; workshop selected from more than 100 proposals for March, 1998, meeting.

Yarn, Douglas

"The Death of ADR in Georgia," Proceedings of the 1997 ADR Institute (ICLE in Ga., 1997).

4. Edited Books, Journals, Journal Issues, or Monograph Series

Scott, Charity

Georgia Health Law Developments, vol. 6, no. 2 (Fall 1997) (34 pages).

5. Creative Writings

6. Encyclopedic Entries

Budnitz, Mark

"Checking Account Protections," Encyclopedia of the Consumer Movement (ABE-CLIO 1997)(one page).

7. Public and Government Documents

Raford, Mary

1997 Amendments to Official Code of Georgia, Title 53 (Probate Code)

Williams, Jack

Proposals of the *Tax* Advisory Committee to the National Bankruptcy Review Commission, in **The National Bankruptcy Review Commission Report** (U.S. Gov't Printing Office 1997)(U.S. Congress).

8. Bibliographies

9. Reviews

Edmundson, William

Book Note, 107 Ethics 556-57 (1997), reviewing A. Sarat & T. Kearns, eds., Legal Rights: Historical and Philosophical Perspectives (Ann Arbor: U. Michigan Press, 1996)

Emanuel, Anne

ROMANTIC PRISONS, BELOVED OUTLAWS by Martha Duncan. GA. BAR JOURNAL (Spring 1997).

10. Reprints

11. Tapes/Records

12. Computerized Materials

Wiseman, Patrick

Meta-Index for U.S. Legal Research, http://gsulaw.gsu.edu/metaindex/ (revised and updated 1197)

13. Additional Publications

Gregory, William

Model Answers to Georgia Bar Examination questions published in Fulton County Daily Report.

Johnson, Nancy

Booklet, ***KeyCite: A Guide for Legal Research and Writing Instructors with Sample Exercises,*** Eagan, MN: West, 1997.

Radford, Mary

"Proposed Amendments to Georgia's New Probate Code," Newsletter of the Fiduciary Law Section of the State Bar of Georgia, Winter 199611997

Submitted updates on significant developments in Georgia fiduciary case law and legislation to the Real Property, Probate, and Trust Journal (in conjunction with responsibilities as 1996-97 state reporter for the journal) (March, 1997)

"Recent State and Federal Developments in Fiduciary Law," published in proceedings of the Fiduciary Law Institute, ICLE, St. Simon's, Ga., July, 1997

14. Other Disseminated Materials

Budnitz, Mark

"Emerging Issues in Electronic Banking," National Consumer Rights Litigation Conference (1997).

Flatt, Victor

A Dirty River Runs Through It: the Failure of Enforcement in the Clean Water Act (draft form) was submitted to conference participants at the American Association of Law Schools Annual Meeting in January 1997.

Girth, Marjorie

Georgia Supreme Court's Equality Commission, primary consultant for development of training materials on "second generation" discrimination by crucial actors in Georgia's legal system.

Hogue, L. Lynn

"Law: A Product of Culture" (January 23, 1997) a synthesis of the jurisprudential writings of S. P. Sinha especially Legal Polycentricity and International Law (1996)

Jurisprudence: Legal Philosophy in a Nutshell (1993), and What is Law? (1989) prepared for COL Dennis R. Hunt for use in his Jurisprudence course at the U.S. Military Academy. (25 pages)

Kaminshine, Steven

Free Speech and the First Amendment: Internet Smut and Beyond (September 12, 1997)(paper presented at the Fourth Annual Supreme Court Update sponsored by the State Bar of Georgia)

Marvin, Charles

"Analysis of the Separation of Powers Provisions of the Draft Constitution of Ukraine", submitted for monograph entitled: "Analysis of the Draft Constitution of Ukraine", Spring, 1997.

"Critique of Draft Legislation on Parliamentary Ombudsmen for the Republic of Moldova" - submitted for monograph entitled: "Analysis of the Draft Law on Ombudsmen for the Republic of Moldova", Summer, 1997.

Yarn, Douglas

Designing a System for National Reconcilitation: The Case of Nicaragua," Presented at the 10th Annual Conference of the International Association for Conflict Management, Bonn, Germany, June 18, 1997.

B. PRESENTATIONS AT PROFESSIONAL MEETINGS

Bunitz, Mark

"Commentary on the Regulation of Electronic Cash," The Electronic Future of Cash, American University, April 18, 1997. Conference, presentation invited.

"Privacy Protection and the Cyber-Consumer: The Need to Regulate the Fundamentals," Conference on government application of electronic commerce, (Sept 1997), presentation invited.

"Emerging Issues in Electronic Banking," National Consumer Rights Litigation Conference (Oct. 1997). Conference, presentation invited.

Flatt, Victor

Special invitation to present his work in progress, ***A Dirty River Runs Through It: the Failure of Enforcement in the Clean Water Act,*** at the Natural Resources Panel on the ***New*** New Federalism at the American Association of Law Schools Annual Meeting on January 5, 1997, in Washington, D.C.

Invitation to speak on Environmental Ethics at the 9th Annual Red Clay Conference, University of Georgia School of Law, April 4, 1997.

Girth, Marjorie

January, 1997: Invited panelist: "Assessing the Value of Empirical Research on Consumer Bankruptcies", Creditors' Rights Section, Annual Convention of the Association of American Law Schools, Washington, D.C.

March, 1997: Invited speaker: "A Look at Women Lawyers in the 1990's", Women Lawyers of Western New York and the Western New York Chapter of the New York Women's Bar Association

October, 1997: Moderator, Bankruptcy Judges' Workshop on Reaffirmation Practices, National Conference of Bankruptcy Judges, Philadelphia.

Hogue, L. Lynn

Commentator for the "New Frontiers of Federalism Symposium" at the GSU College of, Thursday, February 27, 1997.

Johnson, Nancy

Invited Speaker, Atlanta Law Libraries Association Meeting, Atlanta, GA, May 13, 1997. Representative of AALL Executive Board.

Invited Speaker, Alabama Law Libraries Association Meeting, Montgomery, AL, May 2, 1997. Representative of AALL Executive Board.

Invited Speaker, Southeastern Law Libraries Association Annual Meeting, "Education for Law Librarianship in the New Millennium," April 18, 1997, Tallahassee, Florida.

Kaminshine, Steven

Invited presenter at the Fourth Annual Supreme Court Update, sponsored by the State Bar of Georgia on September 12, 1997. Presentation addressed the Supreme Court's 1995-96 term and cases involving free speech and the First Amendment

The Coverage of Mental Conditions as Disabilities under the ADA: Problems for Employers, presentation to the Atlanta Region of the Industrial Relations Research Association, June 1997

Landau, Michael

Intellectual Property Rights and the Internet, Southern Economic Associationn 67th Annual Conference "Intellectual Property Rights and Economic Progress," Atlanta Hlton, Atlanta, GA, November 23, 1997

Intellectual Property Rights and the Internet, FRDA Intellectual Property Conference, Ritz Carlton Buckhead, Atlanta, GA, September 25, 1997

Internet Jurisdiction: Does World-Wide Volkswagen Ride on the Information Suprehighway?, ICLE of Georgia 12th Annual Computer Law Institute, Sponsored by the State Bar of Georgia Computer Law Section, September 19, 1997

ENTERTAINMENT LAW FOR THE **NEXT** MILLENNIUM: LEGAL ISSUES IN NEW TECHNOLOGY, State Bar of Georgia Entertainment & Sports Law Section, Grand Hyatt Hotel, Atlanta, GA, April 4, 1997 (reprint of 13 Georgia State Law Rev. 455 (1997) included in CLE Materials)

Protection of Motion Pictures and Screenplays, Emory University School of Law, Guest Lecturer, Entertainment Law (Prof. Scott Sanders), March 31, 1997

Copyright and Trademark Basics for Gallery Owners, Atlanta College of **Art,** Guest Lecturer "Principles of Gallery Management" (Prof. Nancy Solomon), March 11, 1997

Intellectual Property Protection for "Start-up" Businesses, Georgia State University, Guest Lecturer in Management 450 (Entrepreneurship & New Venture Mgt.), February ***25,*** 1997

Copyright Basics for Artists, Authors, and Photographers, Atlanta Lawyers for the Arts, NEXUS Center for Contemporary ***Arts,*** January ***25,*** 1997

Lanier, E. R

Co-produced Program on ***"International Commercial Arbitration at the Vienna Arbitral Court"*** with Dr. Marie Tupy, Continuing Legal Education Lecture (Atlanta, Georgia, October ***23,*** 1997) for Organization of Women in International Trade

Lecture ***(Commercial French*** for Dr. Anne Boler **,** GSU College of **Arts** and Sciences, October 14, 1997), ***Structure of the Common Law***

Official Liaison meetings (August, 1997) with:

Hungarian State Court of Arbitration, August 1997 (Budapest)
Slovenian State Court of Arbitration, August 1997 (Ljubljana)
Croatian State Court of Arbitration, August 1997 (Zagreb)
Austrian State Court of Arbitration, August 1997 (Vienna)

Marvin, Charles

Panelist, CATT - FCBA seminar, "The Promises and Prospects for Telecommunications Competition in Georgia in the Implementation of SB 137 by the Georgia Public Service Commission", 2 April 1997.

Radford, Mary

"Estate and Gift Tax Changes in the Tax Act of 1997," (member of three-lawyer panel), American College of Trust and Estates Counsel Annual Regional Meeting, September, 1997 (Asheville, North Carolina) (by invitation)

"Georgia's New Probate Code," Cherokee-Area Estate Planning Council, January, 1997 (by invitation)

"Georgia's New Probate Code," six-hour presentation at the Georgia Council of Probate Judges' Annual Meeting (April 10, 1997) (by invitation)

Georgia Council of Probate Judges Fall Meeting (Savannah, Ga., November 1997): only non-judge member of 6-person panel that addressed current problems in Georgia probate and guardianship proceedings (by invitation)

Saito, Natsu

Critical Race Theory and International ***Human Rights,*** presentation at the Critical Race Theory Conference, Yale Law School, New Haven, November 1997 (by invitation).

Scott, Charity

"Legal and Ethical Issues in Neonatal Care," Annual Conference of Southeastern Region Neonatal Nursing Professionals, Dekalb Medical Center (Atlanta, February 20, 1997).

"Resolving Differences: Legal, Ethical, and Practical Approaches," Fifth Annual Conference on Advanced Practice in Neonatal Care (Atlanta, April 4, 1997).

"Medical and Corporate Ethics," 1997 Healthcare Law Update and Annual Meeting, Georgia Academy of Hospital Attorneys, Georgia Hospital Association (Atlanta, April 17, 1997).

"Assisted Dying: Current Legal Developments," 57th National Convention, United Methodist Association of Health and Welfare Ministries (Atlanta, April 25, 1997).

"Evaluating Ethics Committees," 1997 Annual Conference, Health Care Ethics Consortium, Emory University Center for Ethics in Public Policy and the Professions (Atlanta, May 28, 1997).

'The Relationship Between Law and Ethics in Medical Decision-Making," Intensive Course on Health Care Ethics, Health Care Ethics Consortium, Emory University Center for Ethics in Public Policy and the Professions (Atlanta, May 31, 1997).

"Health Law, Medical Ethics, and Public Policy," Fourth Annual Institute for Health Promotion and Education, Rollins School of Public Health, Emory University (Atlanta, August 13, 1997).

"Life and Death: Issues at the Intersection of Law, Medicine, and Ethics," Aspen Appellate Judges Seminar, American Bar Association, Appellate Judges Conference (Aspen, Colorado, August 20, 1997).

'The Evolution of Patients' Rights: The Influence of Law on Medicine and Ethics," Conference on Health Care and the Legal System (Palm Springs, Calif., November 19, 1997).

Segall, Eric

"Religion, Guns & Federalism", ICLE United States Supreme Court Seminar, Colony Square Hotel in September 1997.

Moderator, Georgia State University Federalism Symposium, Spring 1997.

Presented paper on gay rights after Romer v. Evans at the annual Council of Appellate Staff Attorneys' Seminar (CASA), Burlington, Vermont, July 1997.

Guest, Georgia Public Television Program "The Layman's Lawyer", discussion on freedom of religion.

Williams, **Jack**

Lecturer, ***Government Claims in Bankruptcy: The Empire Strikes Back,*** American Bankruptcy Institute Winter Leadership Conference, La Costa, California (December 1997).

Speaker, ***Interplay Between Quality of Life Crimes and Inner-City Economic Development,*** Greater Atlanta Electric League, Atlanta, Georgia (November 1997).

Lecturer, ***National Bankruptcy Review Commission Tax Proposals,*** ABA Section of Business Law, Philadelphia, Pennsylvania (October 1997).

Lecturer, ***Legal Issues Posed by Emerging Information Technologies,*** Georgia Bar Association, Atlanta, Georgia (April 1997).

Lecturer, ***The Need for a Uniform Act Regulating Sports Agents,*** Georgia State University College of Law (February 1997).

Lecturer, ***Regulation*** of ***Sports Agents,*** Emory University School of Law (January 1997).

Lecturer, ***American Indian Tribal Law and Culture,*** Atlanta Jewish Community Center Forum (January 1997).

Wiseman, Patrick

Invited Speaker, CALI Conference on Law School Computing, "Teaching with Internet Technology" (June 1997). In connection with presentation, developed a website for dissemination of information about virtual teaching tools, called, "Teaching (Virtually) Teaching," at http://gsulaw.gsu.edu/faculty/lawppw/vtt/

Yarn, Douglas

Presentation (refereed), Society for Professionals in Dispute Resolution Annual Conference, Topic: The Evolving Language of Conflict Resolution (Orlando Fla., Sept. 26, 1997).

Presentation (refereed), Society for Professionals in Dispute Resolution Annual Conference, Topic: Garnering Institutional Support for Implementing Conflict Management Systems in Higher Education (Orlando Fla., Sept. 27, 1997).

Lecture presentation by special invitation, quarterly meeting, "Arbitrator Ethics and Professionalism," American Arbitration Association, Atlanta, GA, May 7, 1997.

Lecture presentation by special invitation, quarterly meeting, "Do Mediator Qualifications Matter?" Atlanta Bar Association, ADR Section, Atlanta, GA, January 14, 1997.

C. COLLOQUIA AND SEMINAR PRESENTATIONS

Budnitz, Mark

Faculty Colloquium on syllabi, class policies, paper and exam policies Dec. 1996).

Curcio, Andrea

Invited to the University of North Carolina to discuss how to develop a successful externship program, (Fall, 1997)

Edmundson, William

Presented "The Duty to Obey the Law," to The Center for Ethics and Philosophy Forum, Georgia State

University, January 16, 1997

Emanuel, Anne

"Gleanings from a Desk Drawer: Work in Progress, A Biography of Judge Elbert Tuttle." April 2, 1997. Faculty, GSU College of Law.

Johnson, **Nancy**

Instructor, Atlanta Law Libraries Association, Legal Research Course for Paralegals, March **3,** 1997, GSU.

Instructor, Institute for Continuing Education for Paralegals, "Going On-Line - Georgia Legal Research on the Internet," May 9, 1997, Inforum, Atlanta.

Knowles, Marjorie

"Current Issues in Corporate Governance," Lecture at Emory Business School, November 17, 1997

Panel on Ethical Investing, Southern Institute for Business and Professional Ethics, February **26,** 1997

Speech, Board Composition, Stanford Director's College, Stanford Law School, Monday, March 24, 1997

Panel Discussion, Board Structure and Operations, Director's College, Stanford Law School, March 25, 1997

Panel Discussion, Institutional Investors, American Association of Corporate Secretaries, Southeastern Chapter, October 4, 1997.

Marvin, Charles

Charles **A.** Marvin, "Recent Developments in American Administrative Law *and* Administrative **Law** Judge Administration", a special three-hour workshop presentation prepared and presented by Professor Marvin for the Office of State Administrative Hearings, **30** April 1997.

Podgor, Ellen

November, 1997, International Law Weekend '97, Speaker, ***White Collar From A Global Perspective,*** New York)

May 1, 1997, NACDL Spring Meeting, Panelist- ***Symposium: Strategic & Ethical Issues In Pre-Indictment White Collar Representation,*** Boston, Massachusetts

March 26, 1997, Annual Federal Defenders' Conference, Moderator - *Experiencing Ethics,* San Diego, California (sponsored by the Federal Judicial Center)

Scott, Chairty

"Death with Dignity: Legal and Ethical Issues," Unitarian Universalist Church (Atlanta, January 1997).

Monthly seminars (approximately 8 per year) for medical students and residents of Emory University School of Medicine on legal and ethical issues in obstetrics and gynecology).

Hartfield, Bernadette

Presentations to Child Abuse Professionals, Baragwantha Hospital, Soweto, South Africa. May 8, 1997

D. SUBMISSIONS FOR PUBLICATION/PRESENTATION

Budnitz, Mark

The Law of Lender Liability, 1998 Cumulative Supp. No. 1 (forthcoming summer 1998). Accepted.

Curcio, Andrea

Breaking the Silence: Using a Notification Penalty and Other Notification Measures in Punitive Damage Cases forthcoming, Wisconsin Law Review, Spring, 1998)

Edmundson, William

Three Anarchical Fallacies: Essays on the Moral Legitimacy of the State (forthcoming from Cambridge University Press, Fall 1998)

The Duty to Obey the Law: Selected Philosophical Readings (on submission to Rowman & Littlefield Publishers)

Flatt, Victor

The Effects of State and Local Antidiscrimination Policies for Sexual Orientation (co-authored with

Marieka Klawitter at the University of Washington), Journal of Policy Analysis and Management (JPAM), Volume 17, No. 4 (Fall, 1998).

Johnson, Nancy

Researching Georgia Law-Update, coauthored with Nancy Deel, 1998 *Georgia State University Law Review.* (Accepted for next issue)

Kadish, Mark

Update; Article 36 of the Vienna Convention on Consular Relations: A Search for the Right to Consul; Preparation of Case File on a domestic relations problem for submission to the National Institute of Trial Advocacy.

Landau, Michael

West's Federal Practice Manual (3d ed.) Author of Chapter 43 (Copyrights) (October 1998)

West's Federal Practice Manual (3d ed.) Author of Chapter 44 (Trademarks) (October 1998)

Lanier, E. R.

Arbitration of Bankruptcy Claims in American Law, 4 *CROATIAN* ARBITRATION YEARBOOK (Spring, 1998).

Encyclopedia entry, *United Nations Convention on the Recognition and Enforcement of Foreign Arbitral Awards of June 10, 1958,* Mansche Verlag, Vienna (Spring, 1998).

Marvin, Charles

"Concept Paper on the Relationship between Presidential and Legislative Powers in the Proposed Albanian Constitution", ABA-CEELI, 16 December 1997.

Williams, Jack

National Bankruptcy Review Commission Recommendations on Tax Policy: Corporate and Partnership Debtors, 14 Bankr. Dev. J. ___ (1998)(accepted for publication)

Charitable Donations as Fraudulent Transfers, 4 J. Asset Protection ___ (1998)(accepted for publication)

Yarn, Douglas

Conflict Resolution Lexicon, book manuscript submitted to and accepted by Jossey-Bass publishers.

E. FELLOWSHIPS

Edmundson, William

Visiting Honorary Research Fellow, Institute for Advanced Studies in the Humanities, University of Edinburgh (to be taken in summer 1998)

Girth, Marjorie

June and September, 1997: Travel fellowship to attend meetings of the Debtor Education Think Tank, New York Law School, $800.

October, 1997: Fellowship covering $650 registration fee to attend the annual meeting of the National Conference of Bankruptcy Judges, Philadelphia, Pennsylvania.

F. GRANTS AND CONTRACTS

Girth, Marjorie

Grant pre-proposal developed at the request of the Georgia Consortium for Financial Literacy to conduct field research on the causes of consumer bankruptcy filings.

Gregory, William

Quality Improvement Fund proposal, "Classroom Video Instructional Equipment." This proposal was recommended for funding in the amount of $8000.

Hartfield, Bernadette

Internal - Internationalizing Education Grant, "Reducing Child Abuse Through Cross-Cultural Exchange Between Georgia State University and the Republic of South Africa," with Dr. Bea Yorker and Dr. Susan Kelley, School of Nursing, 1996-97 Academic Year, $4,980.

Johnson, Nancy

Author of a Quality Improvement Fund grant to network carrels ($35,000) - successfully granted for $28,000, 1997-98.

Instructional Grant Program successfully funded for a GRA, 1997-98 to assist with CALI program.

Landau. Michael

Contract with WEST Group to Update ***Lindey on Entertainment, Publishing and the Arts*** and ***Entertainment Law.***

Currently involved in discussions with WEST regarding the development of a law school case book for "Computer & Internet Law."

Lanier, E. R

Provost's "Internationalizing Education" Grant Fund (awarded $5,000)

Provost's "Cumculum Innovation" Grant Fund (awarded $2,000 to support visit of Secretary, Vienna Arbitration Court, to College of Law)

Marvin, Charles

1998-1999 Ron Brown Fellowship Program administered by USIA/IREX , (applied for $26,458 to assist the College of Law in sponsoring two visiting law students from formerly communist countries in Central or Eastern Europe to attend classes and participate in externship programs at the College of Law).

Saito, Natsu

Original Legal Research Project grant funded by the Civil Liberties Public Education Fund of the U.S. Congress. (April 1997-June 1998)

Williams, Jack

Grant from City of Atlanta to study Quality of Life ordinances and the Municipal Court System. Principal Investigator: Dr. Robert Friedmann; Co-investigators: Dr. Damon Camp and Prof. Jack Williams.

Yarn, Douglas

Co-Investigator - Two-year research grant from the Hewlett Foundation to the Consortium on Negotiation and Conflict Resolution to study best practices and institutionalization of conflict resolution systems, $120,000.00 total.

G. Honors and Awards

Johnson, Nancy

Recognized at the Diversity Symposium, American Association of Law Libraries Meeting, Baltimore, July 1997 for placing several minority law librarians

Wiseman, Patrick

One of three Georgia State faculty invited to participate in the University System of Georgia Teaching and Learning Conference, November 1997.

H. Professional Service

1. Current Office and Committee Assignments in Professional Organizations

Budnitz, Mark

Co-Chair, Task Force on Consumer Involvement, Uniform Commercial Code Committee, Business Law Section, American Bar Association

Member, Long-range Planning and Priorities Committee, Atlanta Legal Aid Society

Chairman of the Board, Consumer Law Center of the South

Emanuel, Anne

Secretary, Board of Directors, Georgia Center for Law in the Public Interest, 1995 -1997

Vice Chairperson, Advisory Opinion Board, State Bar of Georgia, 1996 -1998

Flatt, Victor

Elected in October 1997 as an alternate male delegate from the Southeastern Region to the national board of the National Lesbian and Gay Law Association.

Served on the planning and host committee for Lambda Legal Defense and Education Fund, Inc. for the

"Atlanta - Lambda 25" event.

Girth, Marjorie

Georgia Supreme Court's Commission on Equality, 1995 --

American Bar Association, Business Bankruptcy Committee
Task Force on Data Collection in Bankruptcy, 1997 —

Law School Admissions Council
Audit Committee, 1995 — 1997;
Finance and Legal Affairs Committee, 1997 --

National Conference of Bar Examiners
Multi-state Professional Responsibility Examination Specification Review Panel, 1997

National Association of Women Judges' Judicial-Academic Network, 1995--

Lawyers' Committee for Civil Rights Under Law, Atlanta Steering Committee, July, 1996 --

State Bar of Georgia, Committee on Standards of the Profession, 1996 --

Hartfield, Bernadette

Association of American Law Schools, Minority Groups Section, Secretary-Treasurer 1997

Law School Admission Council, Services and Programs Committee, 1995-1997.

Family Law Inn of Court, Co-Chair, Program Committee, 1997 - Present.

State Bar of Georgia, Commission on Family Courts, 1994-Present; Blueprint Committee since 1997.

Sexual Abuse Task Force, Georgia Department of Human Resources, Protocol Committee, 1995-Present.

Hogue, L. **Lynn**

Member of the Board of the Georgia Historical Foundation, Inc.

Johnson, **Nancy**

Member, Executive Board, American Association of Law Libraries, 1996-98. This board meets three times per year and is the governing board of the AALL. Prof. Johnson serves on several task forces and committees. Additionally, Prof. Johnson travels to several chapter meetings as a representative and

speaker of AALL.

Chair, Nominating Committee, Atlanta Law Library Association, 1997-98

Chair, Nominating Committee, southeastern Law Library Association, 1997-98

Knowles, Marjorie

Member, Committee on Academic Freedom and Tenure, Association of American Law Schools.

Member, Visiting Committee, Harvard Law School.

Consultant, The Ford Foundation.

Chair, Committee of Selection of the Rhodes Scholarships, District IV (Alabama, Arkansas, Florida, Georgia, Louisiana, Mississippi, Tennessee).

Landau, Michael

Pro *Bono* Consultant or The Metropolitan Museum of Art, NY, NY.

Board of Directors, NEXUS Center for Contemporary Art

Board of Directors, Atlanta Lawyers for the **Arts.**

Marvin, Charles

American Bar Association
Section of Administrative Law and Regulatory Practice
Committee on Government Organization and the Separation of Powers
Committee on International and Comparative Administrative Law
Section of International Law and Practice
Committee on Canadian Law
Committee on International Trade
Committee on Privitization

American Society of International Law
International Economic Law Interest Group

Mattingly, Basil

State Bar of Texas

Podgor, Ellen

Chair-Elect, Criminal Justice Section, American Association of Law Schools;
Served as coordinator for collecting and distributing exam bank on diskette for the A.A.L.S. Criminal Justice Section)

Vice-Chair, Ethics Committee, National Association of Criminal Defense Lawyers (Spring Semester 1997)

Pre-Legal Education Committee, Legal Education Section, American Bar Association

American Bar Association, Criminal Justice Section (White Collar Crime Committee)

Radford, Mary

Executive Committee Member, American Association of Law Schools Committee on Employee Benefits (1996-present)

Member, American Association of Law Schools Committee on Sections and the Annual Meeting (1997-2000); Member of this Committee's Subcommittee on Allied Organizations (1997-98)

Member, State Bar of Georgia's Committee on Unmet Legal Needs (1997)

Member, State Bar of Georgia Labor Law Section Committee to Revise Georgia's Labor and Employment Laws

Academic Fellow, American College of Trust and Estates Counsel

Scott, **Charity**

Chair, Health Law Section of State Bar of Georgia (Sept. 1997- present)

Vice Chair, Health Law Section of State Bar of Georgia (Sept. 1996- Aug. 1997)

Editor, Georgia Health Law Developments, (bi-annual publication of Health Law Section of State Bar of Georgia) (completed service Dec. 1997).

Segall, Eric

Executive Officer, AALS Section on Federal Courts

Williams, **Jack**

Chairman, Tax Advisory Committee, National Bankruptcy Review Commission (Feb. 1997 - October 1997).

Member, AALS Consulting Committee on Empirical Research (1996-present)

2. Memberships on Editorial Boards

Budnitz, Mark

Consumer Financial Services Committee, Business Law Section, American Bar Assoc.

Uniform Commercial Code Committee, Business Law Section, American Bar Assoc.

Uniform Commercial Code Committee, Corporate & Banking Law Section, State Bar of Georgia

Georgia Department of Human Resources, Electronic Benefit Transfer Client Advocate Advisory Council (1994 to present).

Academic Advisor to Editorial Board of the Consumer Financial Services Law Report

Emanuel, Anne

Atlanta Bar Association Subcommittee on Enforcement of the Civility Code, 1997

Edmundson, William

State Bar of Georgia, since 1985

South Carolina Bar, since 1986 (inactive since 1995)

American Society for Political and Legal Philosophy

American Philosophical Association

AMINTAPHIL

American Association of University Professors

Atlanta Bar Association

American Bar Association

Southern Society for Philosophy and Psychology

The Aristotelian Society

Girth, Marjorie

Journal of Bankruptcy Law & Practice, 1991--

Gregory, William

Member, ABA Committee on Partnerships and Unincorporated Organizations and ABA Committee on Partnerships in Bankruptcy

Johnson, Nancy

Editorial Board Member, Legal Reference Services Quarterly, 1981- present.

Member, Consortium of Directors of Georgia's Law School Libraries.

Member, AALS, Section on Libraries.

Lanier, E. R

Member, Editorial Board, **CROATIAN ARBITRATION YEARBOOK**

Member, Board of Trustees, **INSTITUTE FOR CONTINUING LEGAL EDUCATION IN GEORGIA**

Arbitrator, **CROATIAN STATE COURT OF ARBITRATION,** Zagreb, Croatia

Podgor, Ellen

American Law Institute (elected member near the end of 1997)

Williams, Jack

Editorial Board, American Bankruptcy Institute Law Review

Yam, Douglas

Panel of Neutrals, Georgia Department of Community Affairs (1992-).

Board of Foreign Correspondents, Arbitration and Dispute Resolution Law Journal (1994-).

International Environmental Negotiation Network, Salzburg (1990-).

National Panel of Neutrals, American Arbitration Association (1987-).

3. Memberships on Advisory Boards or Permanent Review Boards

Edmundson, **William**

Advisory Board, The Center for Ethics, Georgia State University

Johnson, Nancy

Member, WESTLAW KeyCite Advisory Board, 1997-98.

Podgor, **Ellen**

BNA Criminal Practice Manual, Advisory Board

The Champion Magazine, Advisory Board (Fall & Spring Semester, co-chair Fall Semester 1997)

Radford, **Mary**

Board of Directors, Georgia Appellate Practice and Resource Center

Scott, Charity

Member, Task Force on Medical Futility, Health Care Ethics Committee Consortium of Georgia, sponsored by Emory University Center for Ethics in Public Policy and the Professions. Final report January 1997.

Member, Strategic Planning Committee, Health Care Ethics Committee Consortium of Georgia, sponsored by Emory University Center for Ethics in Public Policy and the Professions. Final report May 1997.

Member, Clinical Ethics Dialogue Group, Emory University Center for Ethics in Public Policy and the Professions (on-going during academic year 1997).

Williams, Jack

Board of Advisors, American Bankruptcy Institute Bankruptcy Law Journal

4. Membership on Academic and Professional Accreditation, Certification or Review Boards

Girth, Marjorie

Association of American Law Schools' Summarian, ABA/AALS Reaccreditation Site Team for the University of Nebraska College of Law at Lincoln, 1997 --

Williams, Jack

Dean, American Board of Certification

5. Additional Significant Professional Service Activities

Edmundson, William

Arranged visit of Stephen Shute, Senior Lecturer, University of Birmingham (UK), to the College of Law, March 21, 1997

Arranged visit of Prof. Ronald Dworkin, University of Oxford and New York University, November 3, 1997

Volunteer Attorney, Coleman v. Miller (11th Cir.), a constitutional challenge to the inclusion of the Confederate battle flag in the Georgia state flag

Emanuel, Anne

Consulted with law firm of Alston & Bird on fiduciary issues in major litigation. Consulted with Richard Ellenburg, Trustee in Bankruptcy, on creditors' rights against interests in pension trusts (approved as expert by federal bankruptcy judge).

Flatt, Victor

Invited to be a referee for the annual selection of the best environmental and land use law publications of 1996 and of 1997.

Girth, Marjorie

Invited consultation for the Administrative Office of the U.S. Courts on the revisions to the kinds of data that it routinely collects and reports for bankruptcy cases

Invited commentator for the Bankruptcy Review Commission on proposals for reform of the Bankruptcy Code of 1978

Outside reader for the University of Pittsburgh law school's consideration of a tenured appointment for Professor Peter Alexander

Outside reader for William and Mary law school professor Mechele Dickerson's law review article on the intersection between bankruptcy and marital rights

Reading manuscripts for junior colleagues:

Andi Curcio's research on punitive damages
Victor Flatt's empirical analysis of the enforcement of environmental regulations
Ellen Podgor's research on bankruptcy crimes

Hogue, L. Lynn

Consulted with Jones Law School in Montgomery, Alabama, about ABA Accreditation, Tuesday, February 11, 1997.

Attended Legal Strategy Forum held by the Heritage Foundation in Tampa, Florida, Friday, March 21, 1997.

Attended National Security Law Conference at Duke Law School, Thursday and Friday, April 18 and 19 in Durham, North Carolina.

Attended Georgia Bar Meeting in Hilton Head, South Carolina, Thursday through Sunday, June 12 through 15, 1997.

Took immersion Spanish instruction at The Center for Bilingual Multicultural Studies, Cuernavaca, Mexico, July 21 through August 8, 1997.

AALS Recruitment Conference, November 6 - 8, 1997, Washington, DC.

Part-time General Counsel of the Southeaster Legal Foundation, a non-profit, public interest law *firm,* March 1, 1997 - December 31, 1997.

Kadish, Mark

Television and radio appearances and print media commentary on behalf of Georgia State University College of Law:

WGST Radio, Atlanta, Georgia. Various comments throughout 1997 including the Ramsey, Nichols, McVeigh and several local cases.

WGNX - TV, Atlanta, Georgia. Various comments throughout 1997 including the Ramsey, Nichols, McVeigh and several local cases.

Court - TV New York, New York. Live guest host performance with Nancy Grace commenting on a state court felony murder case involving the fatal shooting of an informant.

WSB - TV, Atlanta, Georgia. Various comments throughout 1997including the Ramsey, Nichols, McVeigh and several local cases.

Daily Report, and The Atlanta Journal and Constitution, Atlanta, Georgia. Quoted several stories including the appointment of Richard Dean as United States Attorney; the McVeigh and Nichols cases; and several stories of local interest.

Kaminshine, Steven

Reporter to Labor and Employment Law Reform Group, an ad hoc committee of the Labor and Employment Section of the State Bar of Georgia.

Consultant (on a pro bono basis) to plaintiffs in class action litigation in federal court in California concerning whether disparate impact theory of discrimination is available under the Age Discrimination in Employment Act.

Labor Arbitrator in several collective bargaining agreements in the transportation industry

Lanier, E. R

Prepared and Filed ***Amicus Curiae*** Briefs in Georgia Supreme Court in:
Abernathy v. ***Abemathy*** (S96A1770)
Jane Doe #102 v. Georgia Department of Corrections (S97A0739)
Kimberly Campbell v. ***Georgia Department of Corrections*** (S97A0767)

Marvin, Charles

External consultant for the Regent Univesity School of Law to prepare its (successful) app0lication for provisional accreditation by the American Bar Association of its proposed Summer Law Program Abroad

in Strasbourg, France.

Appointed as the Director of Program and Comparative Law Professor for the Regent University School of Law 1998 Summer Law Program Abroad in Strasbourg, France.

Radford, Mary

Reporter, Guardianship Code Revision Committee, State Bar of Georgia Fiduciary Section, March 1997-(projected) March, 1999: activities include research and drafting of new Georgia law relating to guardianship, protective, proceedings, and powers of attorney

Reporter, Probate Code Revision Committee, State Bar of Georgia Fiduciary Section (May, 1992 - present): activities include research and drafting new Probate code and Comments and 1996 technical amendments act, extensive testifying before House Judiciary Committee and Senate Special Judiciary Committee

Lecturer for BAR-BRI Bar Review, adding a nine-hour lecture on Property Law (in addition to lectures on Wills; Trusts; and Estate Tax)

Expert witness for SunTrust Bank and Powell, Goldstein, Frazer and Murphy in trial on significant estate law matter (Summer, 1997)

Expert witness before IRS (by affidavit) for estate **tax** matter handled by Johnson & Montgomery (Fall, 1997)

Expert witness for Nations Bank in trust litigation (testimony submitted by the bank's lawyers to opposing counsel; case settled) (Summer, 1997)

Scott, Charity

Primary consultant and organizer of 2-1/2 day conference on Health Care Law for federal and state judges, sponsored by the Federal Judicial Center in Washington D.C. (Nov. 19-21, 1997, Palm Springs, Calif.).

Co-organizer of 1-day conference on Health Law Update 1997, sponsored by the Health Law Section, State Bar of Georgia (Sept. 12, 1997, Atlanta).

Williams, Jack

Co-Chair, Texas Indian Bar Association Indian Gaming Committee

Member, Texas Indian Bar Association Legislative Committee

Vice-Chair, (Chair 1992-94), American Bankruptcy Institute Bankruptcy and Taxation Committee

5. Reviews of Published Works and Significant Citations

Emanuel, Anne

"Reviews in Review: Heroes," Ellen Podgor, *THE CHAMPION* (August 1997), p. 31.

Flatt, Victor

The Human Environment of the Mind: Correcting NEPA Implementation by Treating Environmental Philosophy and Environmental Risk Allocation as Environmental Values Under NEPA, was cited as one of the best environmental and land use law review articles of 1995 in the Journal of Land Use and Environmental Law, Volume 26.

Girth, Marjorie

The "Brookings study", co-authored by "the professor", continues to be cited in many contexts as providing the first effort at empirical research on the nationwide operation of the U.S. bankruptcy system. The Indiana Law Journal article on "The Role of Empirical Data...." also receives repeated attention in discussions of Chapter 13 bankruptcies.

Kadish, Mark

Florida State University Law Review Article, Behind the Locked Door of an American Grand Jury: Its History. Its Secrecy and its Process was cited in United States v. Colf, 1997 WL 606489 (7th Cir. Oct. 2 1997), p. 11-12; reviewed by Professor Lynn Hogue of Georgia State University Law School.

The Drug Courier Profile: In Planes, Trains and Automobiles, and Now in The Jury Box has been reviewed by Professor Morgan Cloud of Emory University Law School and by Professor Ellen S. Podgor, Georgia State University Law School.

Article 36 of the Vienna Convention on Consular Relations: A Search for the Right to Consul; has been reviewed by Professor Linda a. Malone, Marshall Wythe Foundation, Professor of Law, William and Mary School of Law, Professor E.R. Lanier of Georgia State University Law School, Professor Mark L. Jones, Mercer University, Walter F. George School of Law, and by Attorney Bruce Malloy, Adjunct Professor of International Criminal Procedure, Emory University School of Law.

Kaminshine, Steven

Significant Citations: The following books and articles have cited to Kaminshine, The Cost of Older Workers. Disparate Impact and the Age Discrimination in Employment Act, 42 Fla. L. Rev. 229.

Books:

Smith, Craver and Clark, Employment Discrimination Law: Cases and Materials (Michie 4th ed.)

Articles:

The Unprotective ADEA: Disparate Impact Theory Inapplicable to the ADEA, 30 Suffolk U. L. Rev 1253 (1997)

Some Thoughts on Impact Analysis under the Aee Discrimination in Employment Act, 31 U. Rich. L. Rev. 819 (1997)

Disparate Impact and the ADEA: A Means to an End or Justice, 27 Cumb. L. Rev. 1245 (1997)

The Age Discrimination in Employment Act: Disparate Impact Analysis and the Availability of Liquidated Damages After Hazen Paper Co., 47 Syracuse L. Rev. 1183 (1997)

Landau, Micahel

Books:

Lindey on Entertainment, Publishing & the Arts: Agreements and the Law, 5 Volume Set (WEST Group 1992-97)

cited In: Gayley Rosen, *The Rights to Future Technologies: Should Bourne v. Disney Change the Rules?,* 24 Fordham Urban L.J. 617 (1997)

Scott, *Scott on Multimedia Law* (2d ed. 1997 Aspen)

Becker, *Delveopment of an Entertainment Law Practice,* 475 PLI/Pat 301 (1997)

Articles:

Problems Arising out of the Use of "www.trademark.com": The Application of Principles of Trademark Law to Internet Domain Name Disputes, 13 Georgia State Law Rev. 455 (1997)

cited in: "In the Law Reviews", Vol.18, No.2 Entertainment Law Reporter.

Reconciling *Qualitex* with *Two Pesos* : Ambiguity and Inconsistency From the Supreme Court, 3 U.C.L.A. Entertainment Law Rev. 219 (1996)

cited in: Dinwoodie, *Reconceptualizing the Inherent Distinctiveness of Product Trade Dress,* 75 N. Carolina L. Rev. 471 (1997).

Trademark Protection for Color *Per* Se After *Qualitex Co.* v. *Jacobson Products, Inc:* Another Grey Area in the Law, 2 U.C.L.A. Entertainment Law Review 1 (1995) (lead article).

Cited in: Dufek, The *Same Uniform, A Different Team: Copycats Suit Up for Competition,* 60

Albany Law Rev. 1317 (1997)

The Use of Genetic Testing by Employers and Insurance Companies, 3 Dickinson Jnl. of Environmental Law 105 (1994)

Cited in: Gill, *The Military's DNA Registry: An Analysis of Current Law and a Proposal for Safeguards,* 44 Naval L. Rev. 175 (1997)

Jensen, *Genetic Privacy in Washington State: Policy Considerations and a Model Genetic Privacy Act* 21 Seattle U.L.Rev. 357 (Fall 1997)

Underwood & Cadle, *Genetics, Genetic Testing, and the Specter of Discrimination: A Discussion Using Hypothetical Cases,* 85 Kentucky Law Journal 665 (Spring 1997)

Jacobi, *The Ends of Health Insurance,* 30 U.C. Davis L. Rev. 311 (1997)

The Colorization of Black and White Motion Pictures: A Grey Area in the Law, 22 Loyola L.A. Law Rev. 1161 (1989).

Cited in: "References" to 17 U.S.C.A §102. Title 17 U.S.C.A. Copyright, Section 102 (West 1997).

Brandstetter, *The Lone Arranger: Have the Courts Unfairly Singled Out Musical Arrangements By Denying Them Protection As Derivative Works?,* 15 Entertainment & Sports Lawyer 1 (1997).

Milich, Paul

My hearsay articles, particularly my Kansas article, have been cited and discussed (approvingly) in some recent editions of major evidence treatises and textbooks:

FEDERAL RULES OF EVIDENCE MANUAL, Saltzburg, Martin & Capra, (6th ed. 1996), pp 1218, 1223-1225.

EVIDENCE, THE OBJECTION METHOD, Prater, Arguello, et. al. (Michie 1997), pp. 467-468, 470.

CASES & MATERIALS ON EVIDENCE, Sutton, Wellborn, (8th ed. West 1996), p. 154.

AN INTRODUCTION TO THE LAW OF EVIDENCE, Lilly (3d ed. West 1996) pp. 228,229.

EVIDENCE TEXT, CASES & PROBLEMS, Allen, Kuhns, and Swift (Aspen, 2d ed. 1997): pp. 432, 446, 450,611,619.

I also would note that my treatise, GEORGIA RULES OF EVIDENCE, has been cited three separate times by the Georgia Supreme Court in the last three months.

Wiseman, Patrick

The Meta-Index for U.S. Legal Research has been favorably mentioned in several publications, including the Connecticut Law Tribune, July 1997, and the Law Office Technology Review, September 1997.

6. Other Significant Activities

Budnitz, Mark

"The National Consumer Law Center and the Legal Services Program From Their Birth to the Present: Who Will Protect Consumers Now?" (work in progress).

"Privacy Protection for Consumer Transactions in Electronic Commerce: Why Self-Regulation is Inadequate," (invited paper for symposium issue of South Carolina Law Review)

The Law of Consumer Payment Systems (book in progress)

Presented written comments and testimony before Federal Reserve Board on proposed changes to the Truth in Lending Act (June 1997).

Presented written comments and testimony before the Federal Consumer Electronic Payments Task Force on stored value cards (June 1997).

Presented written comments to the Department of the Treasury on "Proposed Regulation to Implement 'EFT 99,'" Dec. 1997).

Chair, Campus Advisory Subcommittee, Community Relations Committee, Atlanta Jewish Federation

Carey, George

Article about taxpayer rights to recovery of fees and costs from the Internal Revenue Service,

Article about new Section 2033A of the Code.

Curcio, Andrea

Article on F. R. Evid. 412; revising the article and plan to send it out in the Spring of 1998

Volunteer with "Hands On Atlanta" Breaking Barriers program which works with immigrant children (Fall 1997 - present).

Edmundson, William

Attended Tort Theory Workshop, National Humanities Center, Research Triangle Park, North Carolina, September 26-28, 1997, by invitation

Attended 'New Frontiers of Federalism," Georgia State University College of Law, February 27, 1997

Attended "Legal Analytical Philosophy Conference," Columbia University, April 4-5, 1997, by invitation

Attended Annual Meeting, Association of American Law Schools, Washington, DC, January 4-7, 1997

Emanuel, Anne

Authorized biography of Judge Elbert Tuttle, in progress.

Flatt, Victor

Article on alternative methods of regulatory decision making that can encompass "non-use" values in the environmental arena.

Girth, Marjorie

"Debtor Education Think Tank" - Creation of financial education programs as part of the consumer bankruptcy process.

Gregory, William

Anderson Publishing Company entered into a contract with Prof. Gregory and his co-author, Prof. Tom Hurst of the University of Florida Law School to produce a casebook on the Law of Corporations. As of the current date, most of the research for the casebook has been completed. At present editing the cases found and writing the note material is taking place.

During the fall semester on leave granted to facilitate completion of casebook on corporations.

Hartfield, Bernadette

Proposal to Initiate a Cross-Cultural Examination of Child Abuse Protocols in the U.S. and South Africa. (In progress)

"The Best Interests Standard and African American Children" (In progress)

"Grandparent Visitation Statutes Revisited" (In progress)

"Delimiting Marital Property: The Divergence of Practice and the Partnership Theory" (In progress)

Hogue, L. Lynn

Chapters in casebook, Interstate and International Conflict of Laws (coauthor with Lynn D. Wardle and W. Sherman Rogers). (In progress)

Article on Georgia conflict of laws rule. In November, the Georgia Supreme Court handed down a decision in the case of Alexander v. General Motors Corp., 478 S.E. 2d 123 (1996). (In progress)

Supplement to Conflict of Laws in Georgia, Norcross, GA, The Harrison Co., 1995. (In progress)

Kaminshine, **Steven**

Work in progress: Harassment Speech in the Workplace and the Tension Between Anti-Dicrimination Laws and the First Amendment

Lanier, E. R.

A co-authored piece on divorce procedure in Civil Law jurisdictions, with Professor Walter Buchegger of the University in Linz

An article, *Arbitration of Bankruptcy Claims in American* Law, which will be published in the fourth volume of the Croatian Arbitration Yearbook in Spring, 1998

A co-authored piece on third party practice, consolidation, and intervention in common law and civilian practice, with Professor Alfred Burgstaller of the University of Linz; and

An encyclopedia entry on the *United Nations Convention on the Recognition and Enforcement of Foreign Arbitral Awards of June 10, 1958*, to be published by Mansche Verlag in Vienna in spring, 1998.

Accreditation of the *Transnational Comparative Dispute Resolution Program* by the ABA Legal Education and Accreditation Committee.

Marvin, Charles

Book on Georgia Administrative Law
Article in law review format on standing before the courts under federal constitutional law.

Mattingly, Basil

A Confluence of Parallel Powers: The Interaction of Avoidance Powers as Applied to Creditor Bid-Ins at Real Property Foreclosure Sales, Work in Progress

Podgor, **Ellen**

Temple University, L.L.M. Alumni Newsletter -produced the graduate fellow newsletter

Writings In Progress:

Chapter 22, of Roman L. Weil, Michael J. Wagner, & Peter B. Frank, LITIGATION SERVICES HANDBOOK (2d Ed.) (co-authored with Joel R. Podgor) (I am uncertain of exactly when this will be published, but anticipate sometime in the beginning of 1998).

Criminal Fraud (article in progress)

Radford, Mary

Research on the religious influences on succession laws and international systems of probate.

Scott, Charity

1-day conference in January 1997, on Health Care Fraud, sponsored by ICLE in Georgia.

2-day conference in June 1997, the 18th Annual Health Law Teachers Conference sponsored by the American Society of Law, Medicine, and Ethics, at Seton Hall Law School.

Sobelson, Roy

Instructor, Trial Techniques, Emory Law School (Atlanta, May 1997)

Lecturer, Comparison of American and Austrian Lawyer Responsibility, University of Linz Law School (Linz, Austria, June 1997)

Co-Director, Georgia Institute of Trial Advocacy (Athens, Georgia, June 1997)

Taylor, B. Ellen

Research in progress: article on standing requirements in corporate takeover litigation.

Williams, Jack

Represent death row inmates in Texas, and Georgia state and federal habeas corpus proceedings

Represent Native Americans in various legal situations

Represent HIV-infected parties in various legal situations

The Role of Bankruptcy Courts in Developing Tax Policy (work in progress).

Tax Consequences of a Partner's Deficit Capital Account (with James I. Shepard)(work in progress).

Wiseman, Patrick

Written up in the Fulton County Daily Report (5/22/97) for Law and the Internet class.

Profiled in Metropolitan, The Magazine of Georgia State University, Fall 1997.

Yarn, Douglas

Designing a System for National Reconciliation: The Case of Nicaragua. Article based on work conducted on behalf of the United Nations. (In progress)

Evolutionary Biology, Law, and ADR, chapter for book, Animal Conflict Resolution, edited by Frans De Waal and Filippo Aureli (University of California Press, Fall, 1998). (In progress)

Georgia State University
COLLEGE OF LAW
Organizational Chart

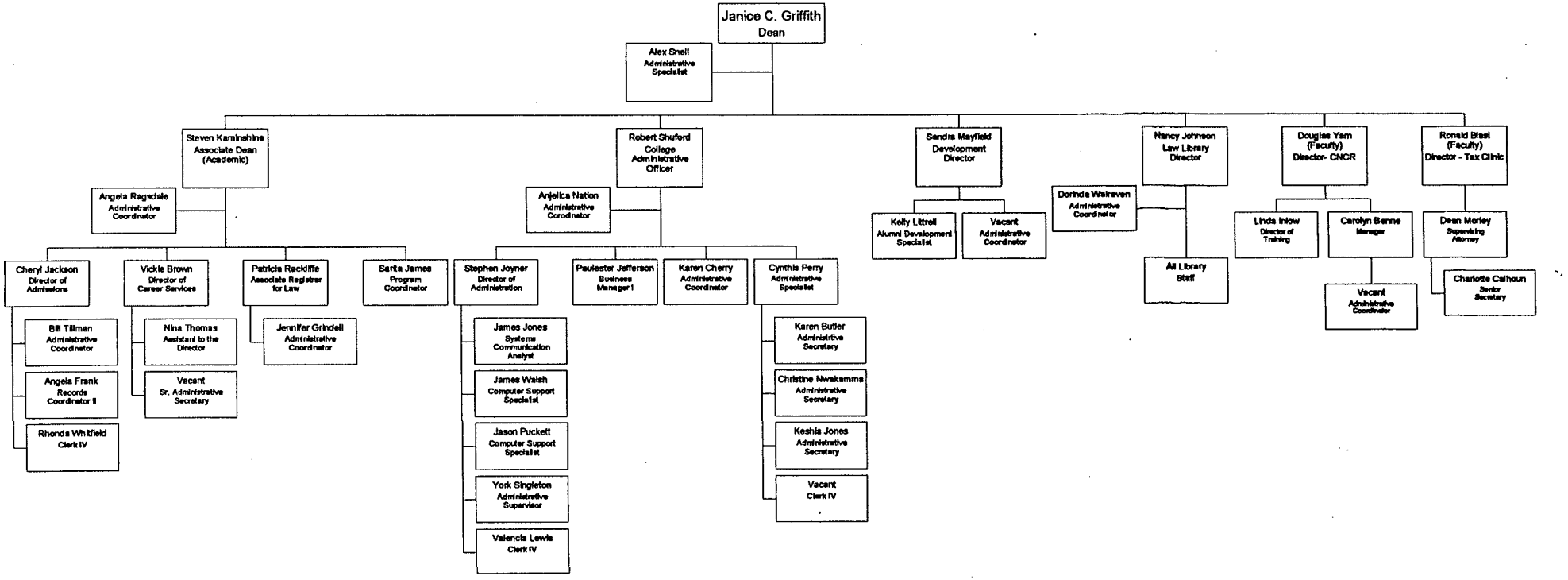

August 1998